

My Sweet Pea

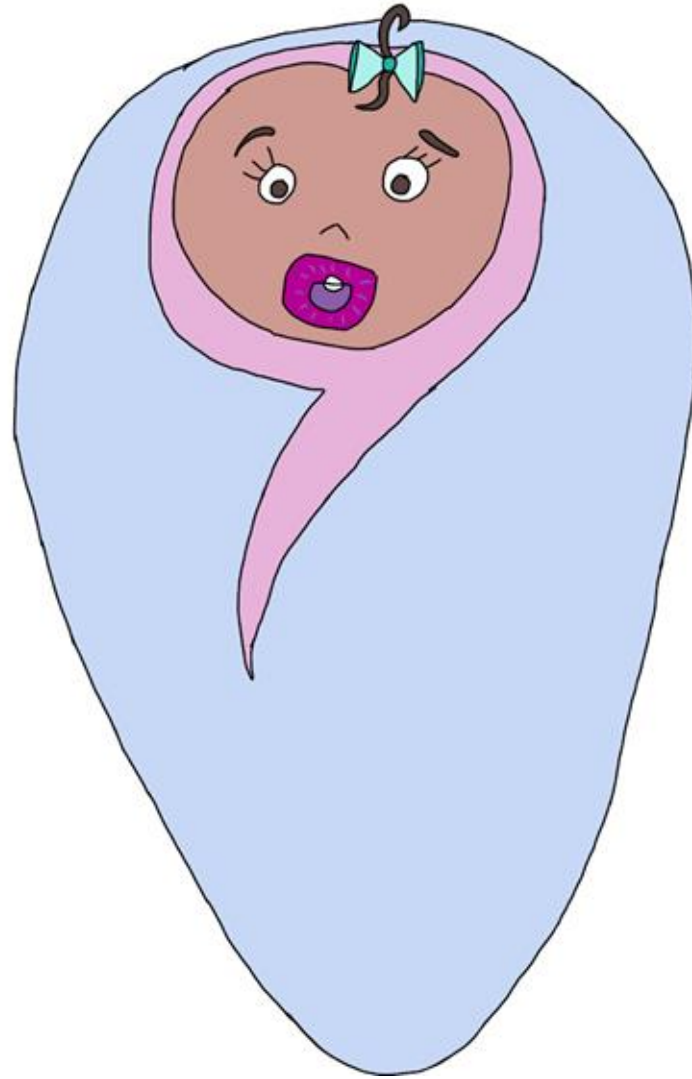

By Teresa Taylor



My niece Bree is a baby.

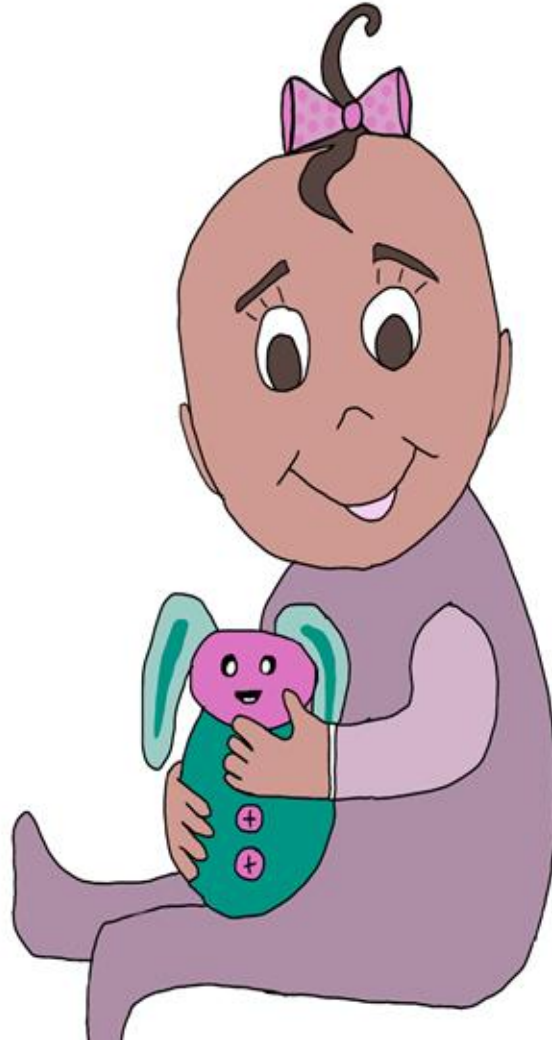

Bree is sweet. She does not cry.

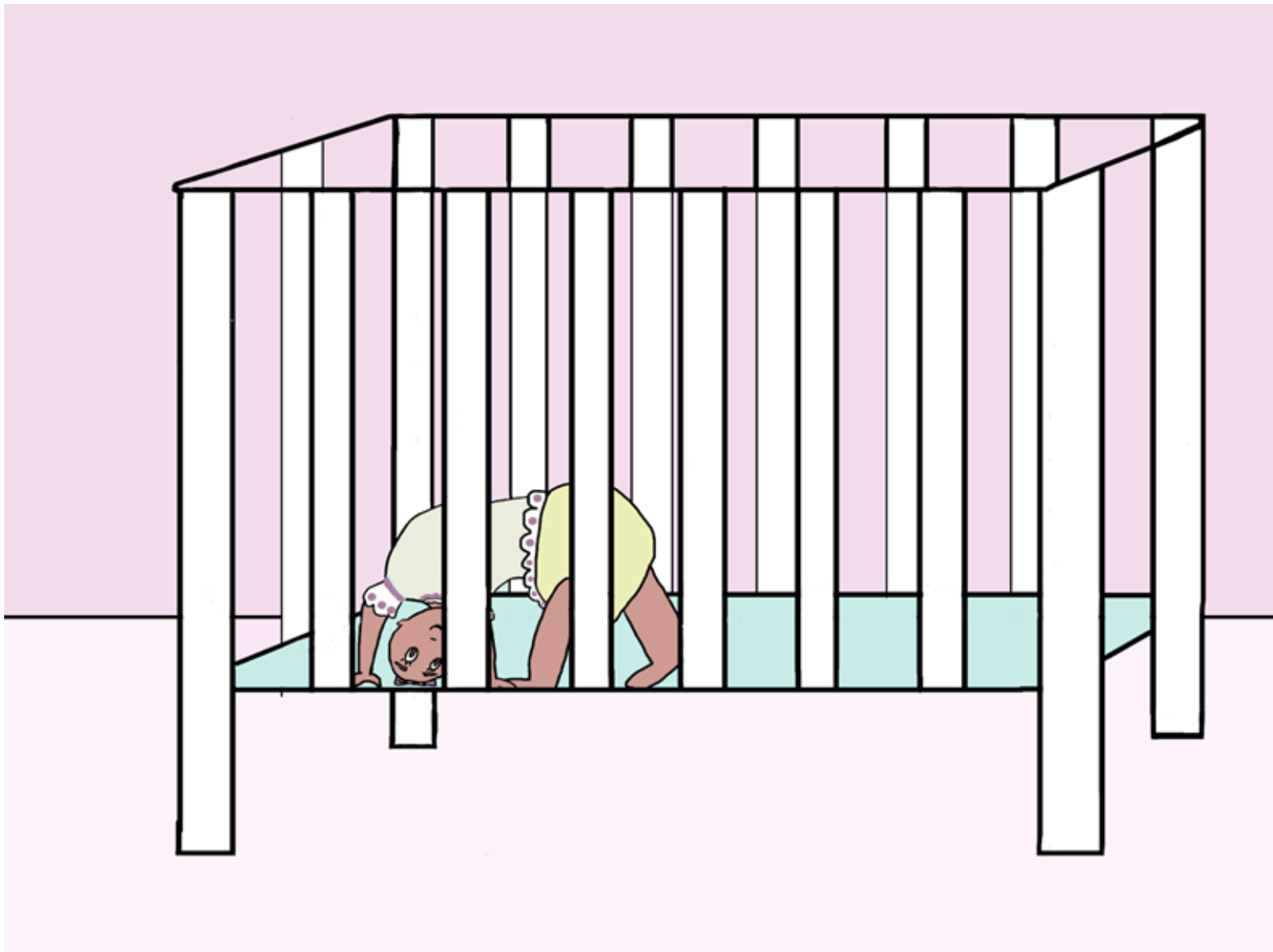

But she does not sleep.



Bree does not speak much.
She can say “da-da” and “eek”.

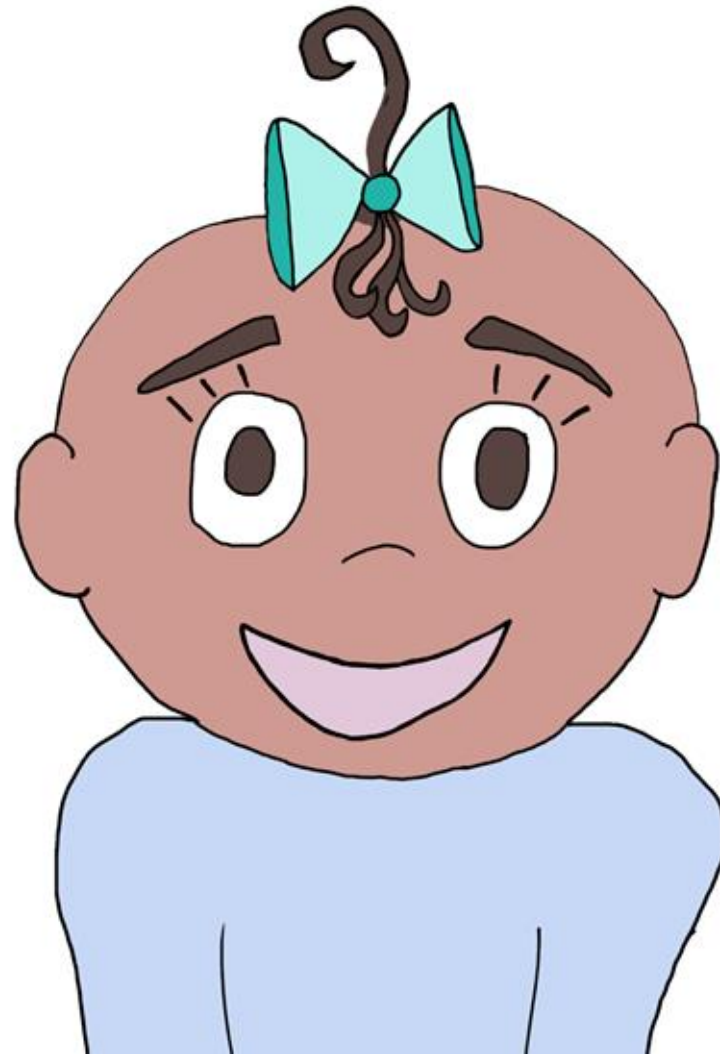

Bree does not have her front teeth yet.



She can not eat meat or things that have a peel.

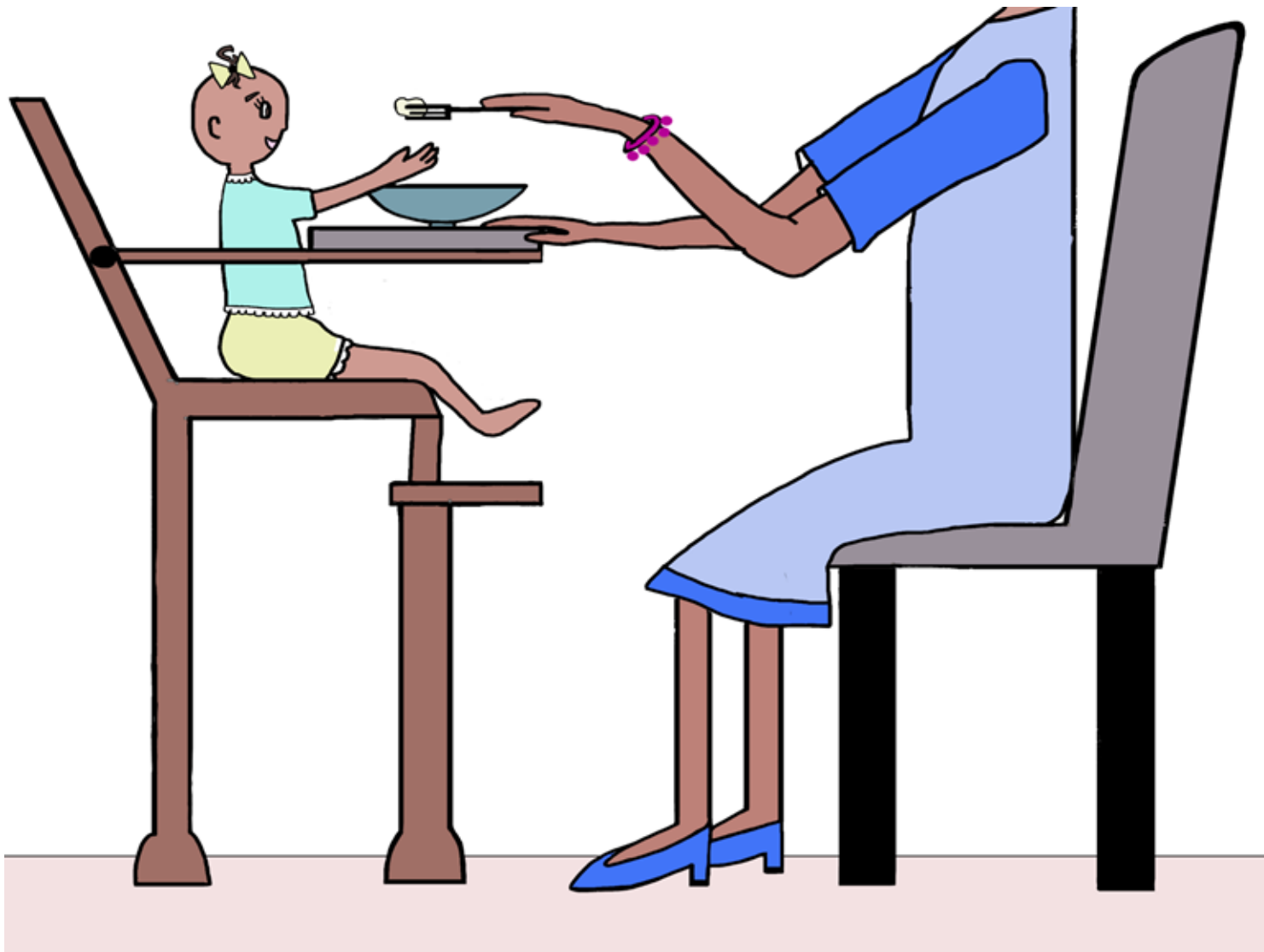

Bree's mom has to feed her each piece by hand.



Bree  loves to reach for my hair
and twist the beads.



I call my niece Sweet Pea!

Fun Facts About Teeth!

- Most babies get their first teeth before they turn 1 year old.
- Before a baby's teeth come in, they can't chew or talk well.

**Can you imagine not being able to chew food?*

- Baby teeth typically start to fall out when children are 6-8 years old.

**Have you lost some of your baby teeth?*

- Adult (or permanent) teeth grow into the spot in your mouth where your baby teeth have fallen out.
- Humans have 20 baby teeth and 32 permanent teeth.
- Your set of teeth is completely different than anyone else's in the world!

Long E words

Bree	niece
sweet	reach
she	pea
sleep	beads
teeth	speak
meat	each
peel	piece
EEK	feed

High frequency words

the
my
by
does
for
her
have
to
you

GREEN

Long vowel sounds

Introducing: Long E

©2023

Targeted Reading Instruction

tri.fpg.unc.edu