

# My Sweet Pea

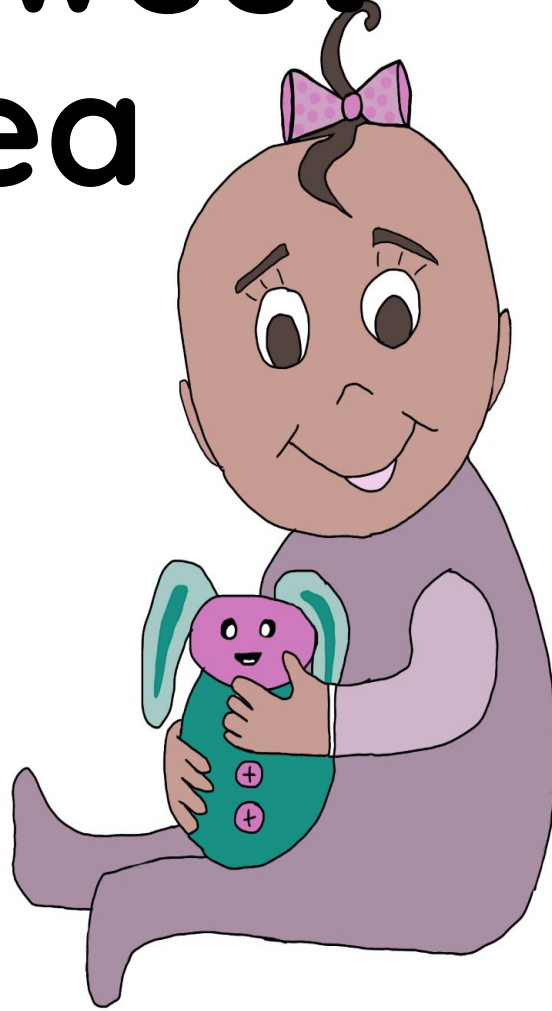

By Teresa Taylor

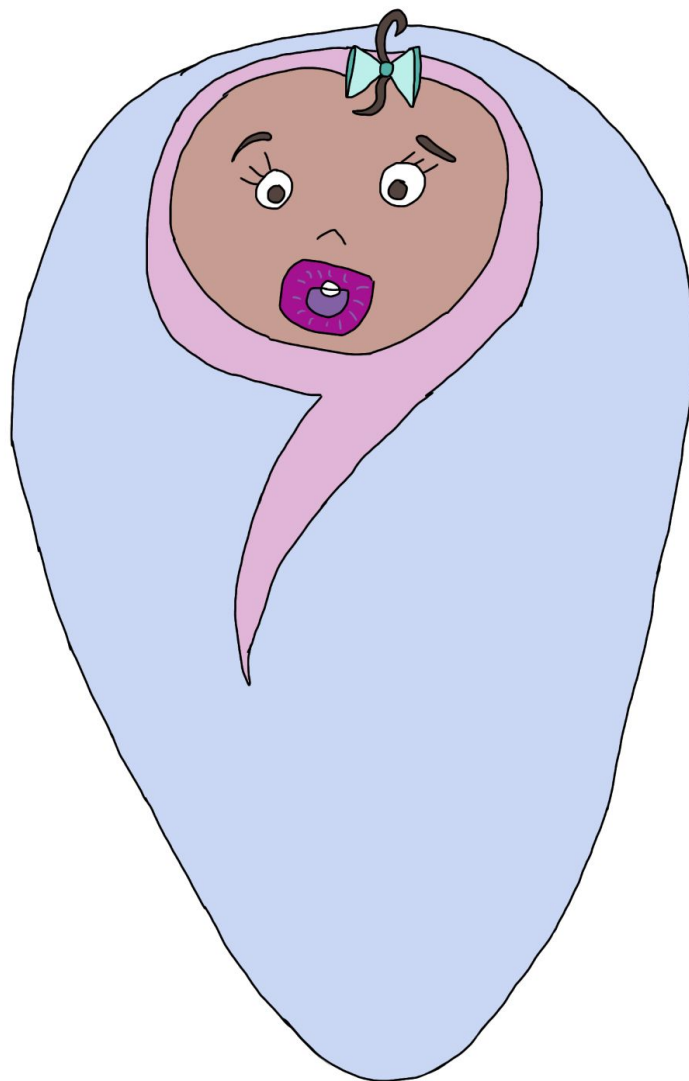

My niece Bree is a baby.

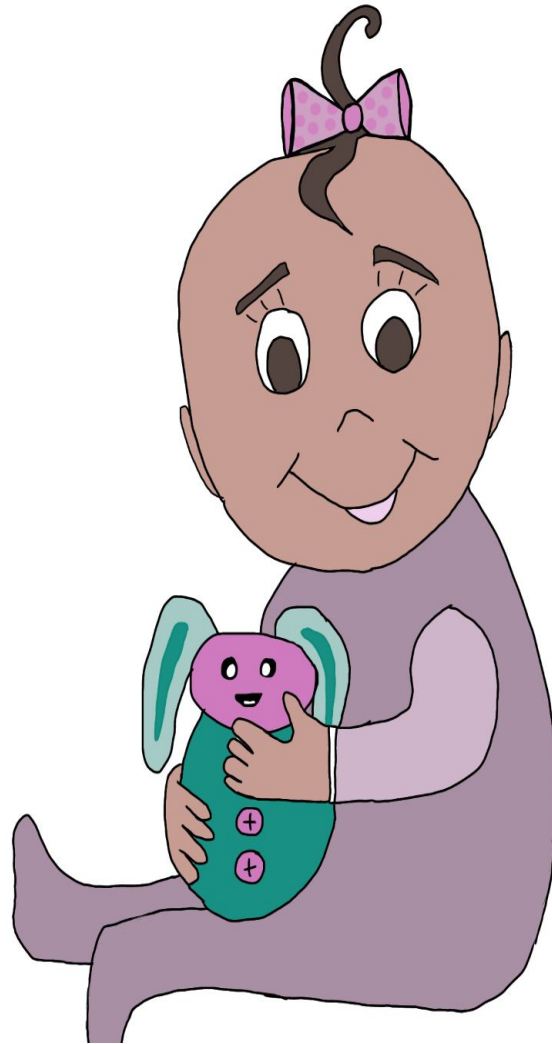

Bree is sweet. She does not cry.

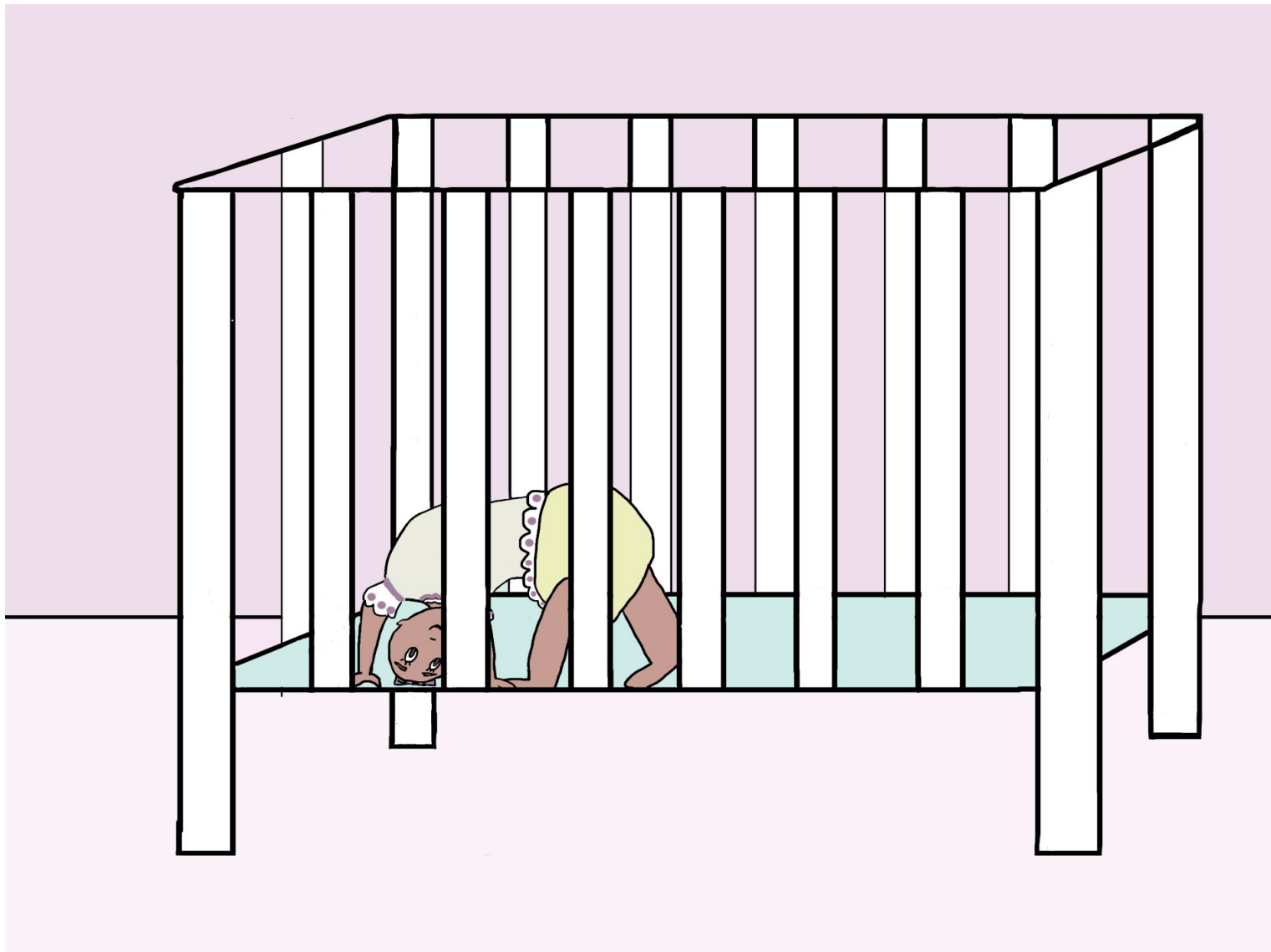

But she does not sleep.



Bree does not speak much.  
She can say “da-da” and “eek”.

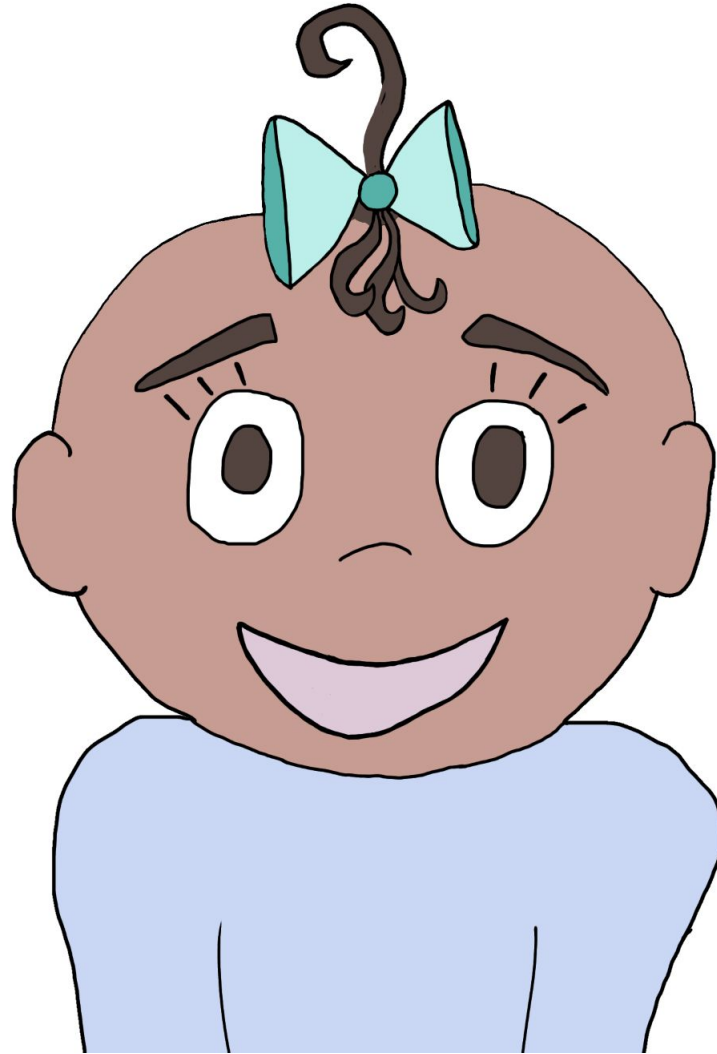

Bree does not have her front teeth yet.



She can not eat meat or things that have a peel.

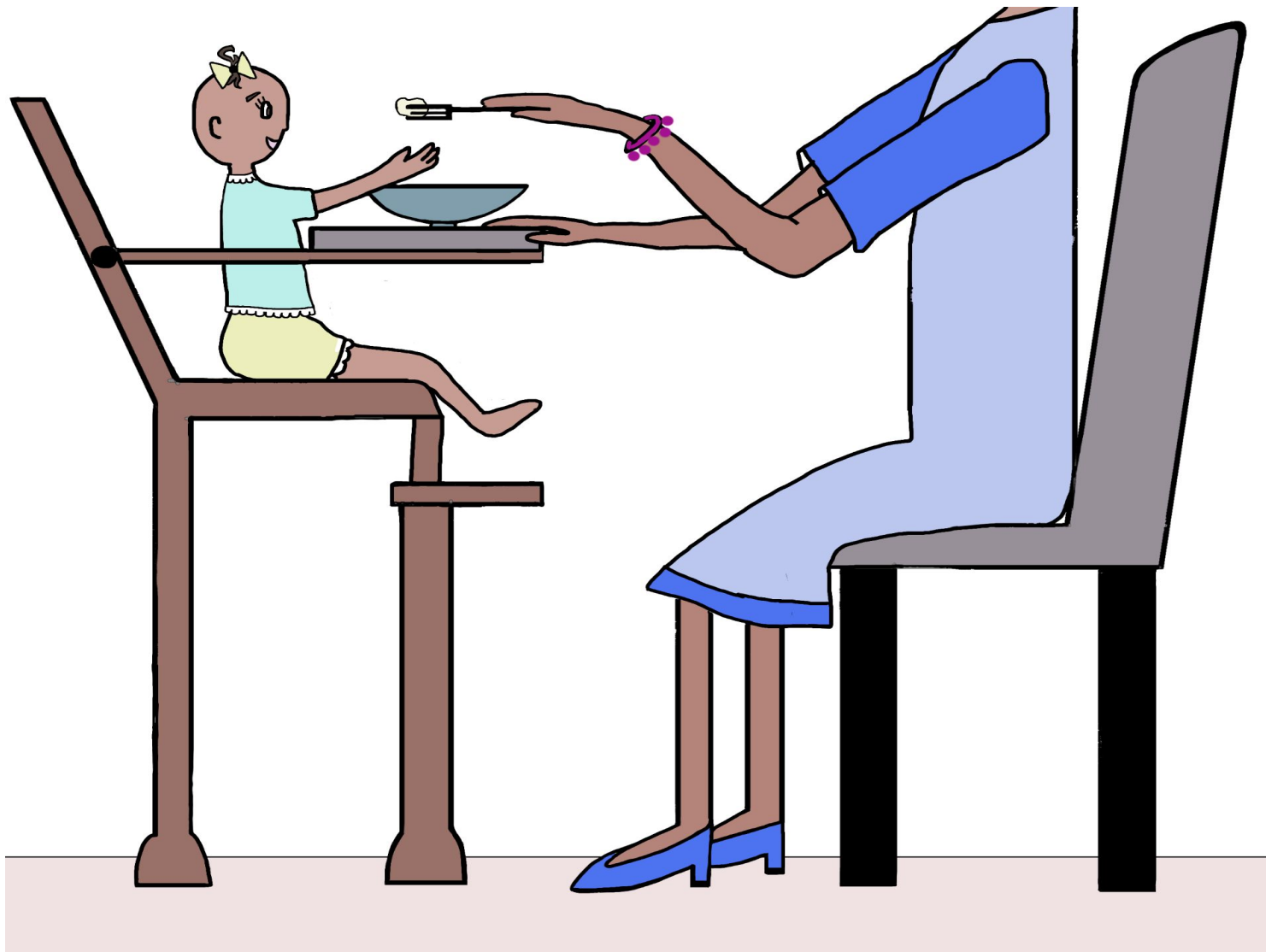

Bree's mom has to feed her each piece by hand.





Bree  loves to reach for my hair  
and twist the beads.



I call my niece Sweet Pea!

# Fun Facts About Teeth!

- Most babies get their first teeth before they turn 1 year old.
- Before a baby's teeth come in, they can't chew or talk well.

*\*Can you imagine not being able to chew food?*

- Baby teeth typically start to fall out when children are 6-8 years old.

*\* Have you lost some of your baby teeth?*

- Adult (or permanent) teeth grow into the spot in your mouth where your baby teeth have fallen out.
- Humans have 20 baby teeth and 32 permanent teeth.
- Your set of teeth is completely different than anyone else's in the world!

## Long E words

Bree	niece
sweet	reach
she	pea
sleep	beads
teeth	speak
meat	each
peel	piece
eek	feed

## High frequency words

the  
my  
by  
does  
for  
her  
have  
to  
you

GREEN

Long vowel sounds

Introducing: Long E

©2023

Targeted Reading Instruction

[tri.fpg.unc.edu](http://tri.fpg.unc.edu)